

PLAT OF SURVEY
 LOCATED IN SE 1/4 SEC. # 7
 T6N, R4E, SPRINGFIELD TWP.
 WILLIAMS CO., OHIO
 FOR LEE BEUCLER

N
 Scale: 1" = 100'

LINE, S.E. 1/4 SEC. # 7
 TWP. RD. "19-50"

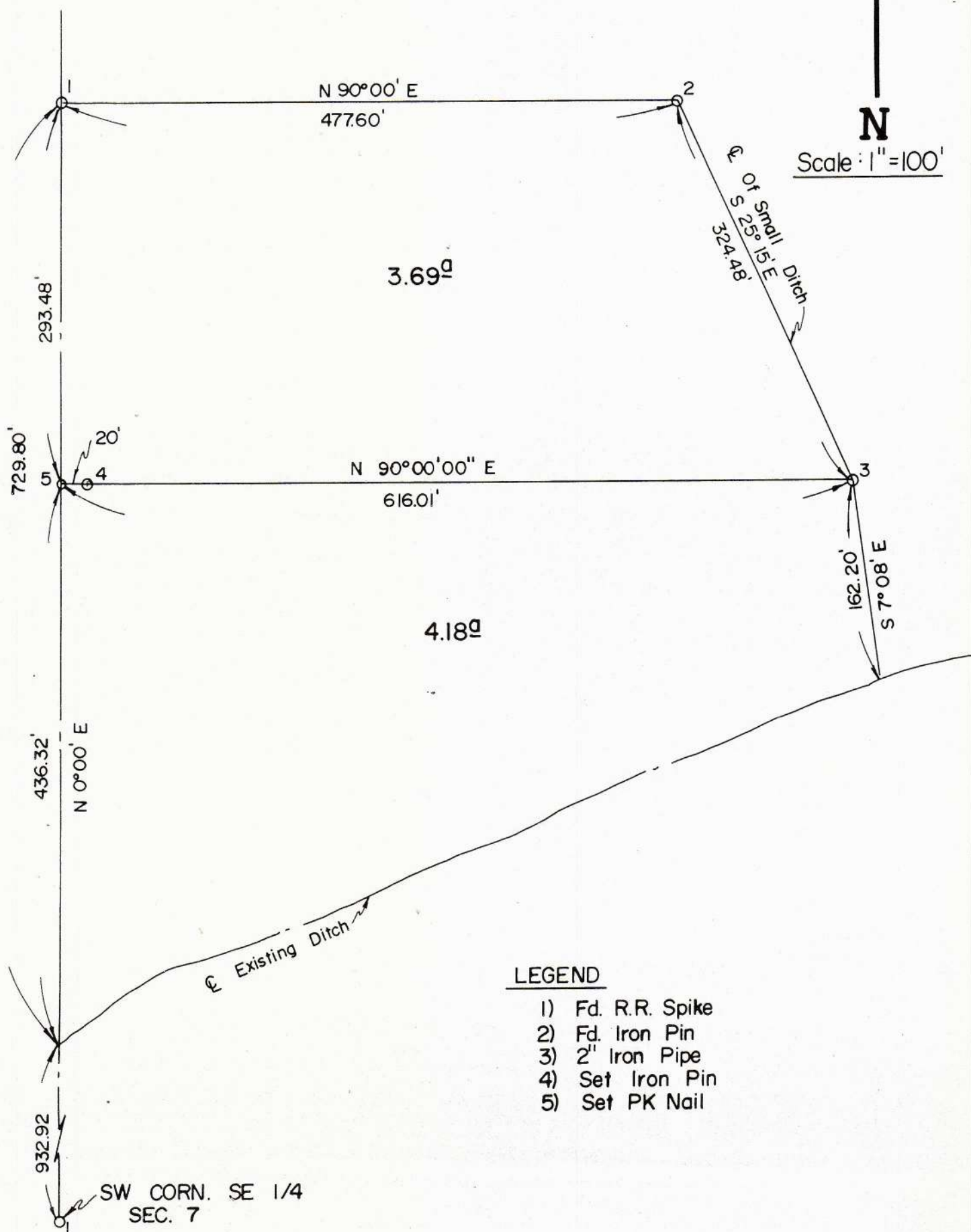

"I do hereby certify that I have surveyed the premises and prepared the attached plat and that the plat is correct."

"All dimensions are shown in feet and decimal parts thereof. Dimensions on curves are cord measurements. This survey has been recorded in Vol. 10R, Page 73 of the Williams County Record of Surveys."

73

Anthony H. Hoeffel
 BRYAN ENGINEERING & SURVEYING
 636-2060

Dec. 5, 1984